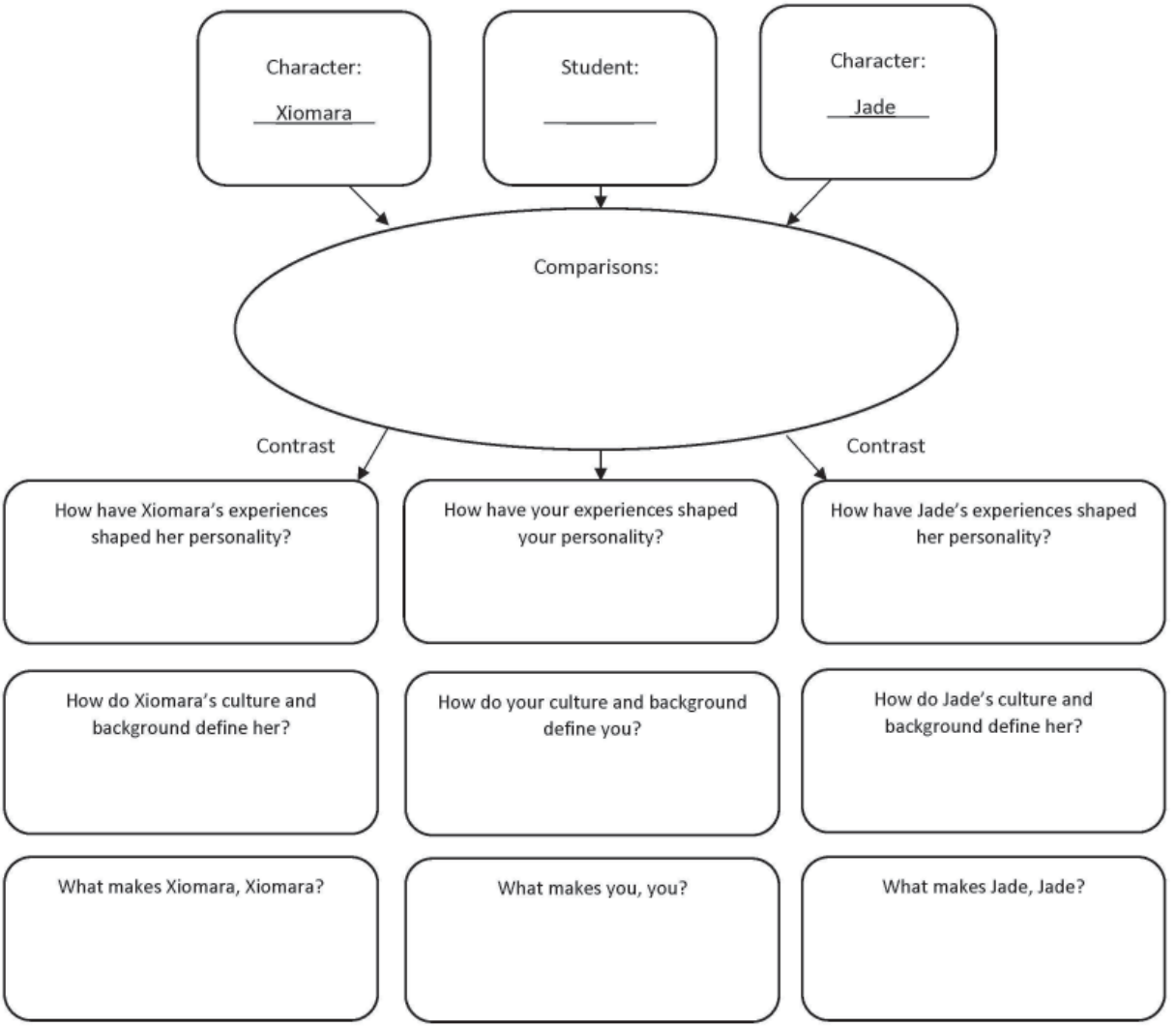Figure 1. Identity Comparisons Between YA Characters and Student